Solid rock

R 9,500.00 ex. vat

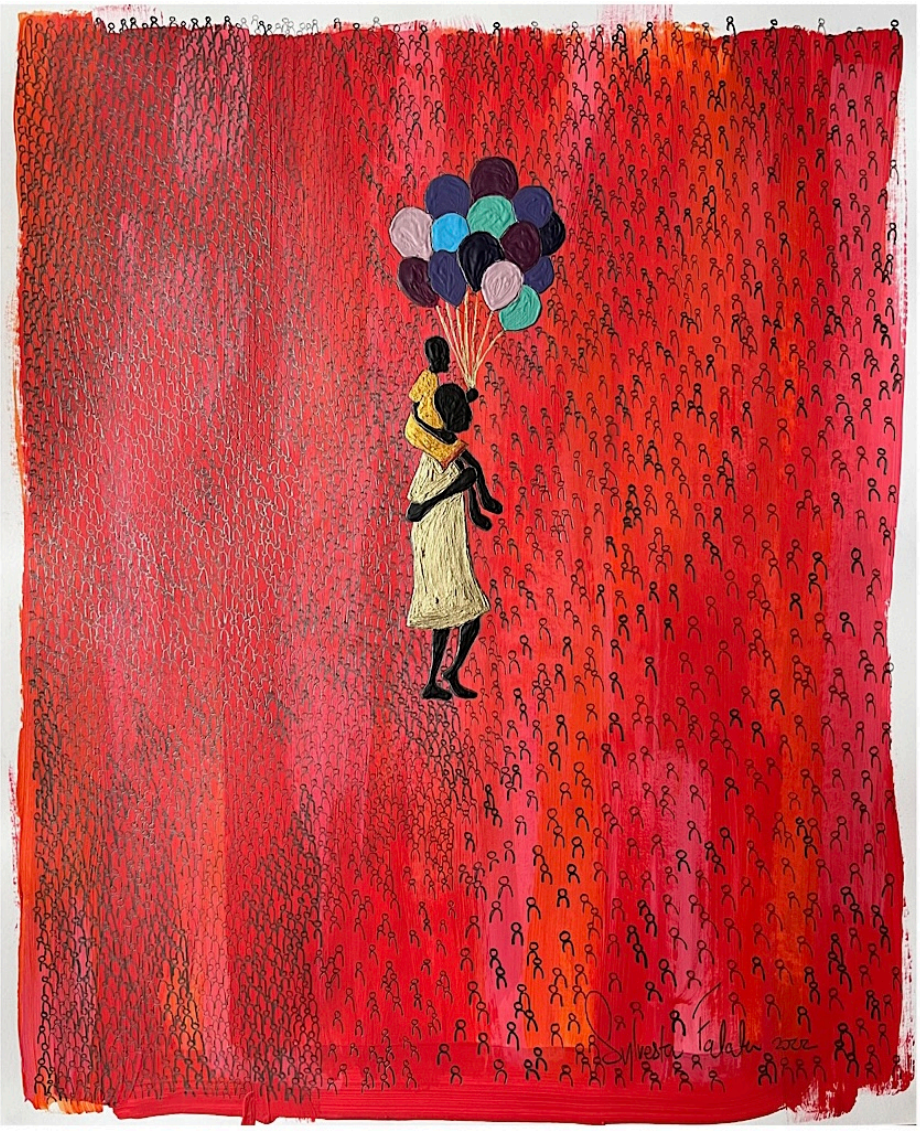

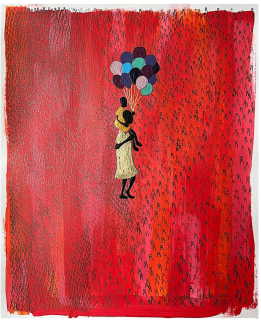

From a series inspired by Maya Angelou's poem: 'Our Grandmothers' " I come as one but I stand as 10 000".

Frame	None
Medium	Acrylic, pencil on Fabriano paper
Height	42.00 cm
Width	32.00 cm
Artist	Sylvester Falata
Year	2022